

SURVEY IDENTIFICATION

1. COUNTRY: DENMARK
2. TITLE: OMNIBUS
3. DATE: FEBRUARY-MARCH 1959
4. SURVEY NUMBER: DENMARK 359
5. SURVEY ORGANIZATION: GALLUP MARKEDANALYSE A/S
6. DUPLICATES AVAILABLE FROM:
THE ROPER PUBLIC OPINION RESEARCH CENTER
WILLIAMS COLLEGE
P.O. BOX 624
WILLIAMSTOWN, MASSACHUSETTS 01267

(Phillip Hastings)

(413) 458-5500

Dec. 74 : DUS 15.

DNMK 1274

SAMPLE INFORMATION

1. POPULATION UNIVERSE: ALL PERSONS 15 YEARS OR MORE IN PRIVATE HOUSEHOLDS
2. SAMPLING TECHNIQUE: PROBABILITY (STRATIFIED AREAS, CLUSTERS)
3. SAMPLE SIZE: 1860

RESPONSE DATA: RPORC RESPONSE DATA FILE IS IN BCD FORMAT ON TAPE. DATA HAVE BEEN CLEANED AND THE FINAL CODE IS NUMERIC (0-9). STRAY PUNCHES HAVE BEEN RECODED AS THE "NO CODE OR NO DATA" RESPONSE. TAPES MAY BE ORDERED ACCORDING TO THE FOLLOWING OPTIONS:

- A. 7 TRACK - 200, 556, OR 800 BPI
- B. 9 TRACK - 800 BPI

ROPER CENTER CODEBOOK EXPLANATION

QUESTIONS AND RELATED INFORMATION

Q,	QUESTION
N,	DATA PROVIDED BY INTERVIEWER WITHOUT VERBAL INTERACTION
V,	VARIABLE - INTRODUCED BY PRIMARY RESEARCH ORGANIZATION
F,	FILTER QUESTION INFORMATION
CARD,	CARD NUMBER INDICATOR
DECK,	SURVEY NUMBER INDICATOR
BALLOT,	RESPONDENT ID NUMBER INDICATOR
WEIGHT,	CODE INDICATOR FOR DUPLICATE CARDS IN WEIGHTED SAMPLES
SPLIT,	CODE INDICATOR IN SPLIT-BALLOT (SPLIT-FORM) SURVEY
SEC,	SPECIAL CODING INTRODUCED IN SECONDARY RESEARCH - NOT USED IN THE ORIGINAL CODEBOOK

RESPONSES AND RELATED INFORMATION

R,	RESPONDENT CHOICE IN CLOSED QUESTIONS
A,	RESPONDENT CHOICE IN SELF-ADMINISTERED QUESTIONS
C,	RESPONDENT CHOICE CODED BY CODER (OPEN QUESTIONS) OR INTERVIEWER CHOICE WITH N, ITEMS
J,	RESPONDENT CHOICE CODED BY SECONDARY CODER
U,	CODING METHOD UNKNOWN
Y,	DATA INSERTED BY RPORC
ANP	ACTUAL NUMBER PUNCHED

OTHER INFORMATION

S,	GENERAL SURVEY DESCRIPTION (SUMMARY)
E,	SURVEY ORGANIZATION EXPLANATORY MATERIAL
P,	PROLOGUE OR PREAMBLE (PRECEDES ACTUAL QUESTION)
I,	INSTRUCTIONS TO INTERVIEWER
READ,	SIGNALS USE OF MATERIAL (CARD, PHOTOGRAPHS, ETC,) HANDED TO RESPONDENT BY INTERVIEWER
Z,	INSTRUCTIONS TO CODER
X,	RPORC COMMENTS

CARD 1

CARD,

C, COL, 1,

1860 1. CARD ONE

DECK,

Y, COLS, 2-4,

359. SURVEY NUMBER

BALLOT,

Y, COLS, 5-8.

X, BALLOT NUMBER GENERATED BY ROPER CENTER,

N,1, YEAR:

C, COL, 9,

1859 1. 1959

1 2. NO CODE OR NO DATA

N,2, WEEK-NUMBER:

C, COL, 10,

463 1. EIGHTH WEEK

416 2. NINTH WEEK

546 3. TENTH WEEK

434 4. ELEVENTH WEEK

1 0. NO CODE OR NO DATA

N,3, URBANIZATION:

C, COL, 11.

536 1. CAPITAL

588 2. PROVINCIAL TOWNS (ALL TOWNS AND SUBURBS, EXCLUDING THE
CAPITAL SUBURBS, WITH ROUGHLY 500-600 HOUSEHOLDS

89 3. URBAN AREAS

647 4. RURAL DISTRICTS

N,4, SEX:

C, COL, 12.

827 1. MAN
1033 2. WOMAN

Q,5, AGE*

R, COL, 13.

108 1. 15-17 YEARS
177 2. 18-24 YEARS
211 3. 25-30 YEARS
396 4. 31-40 YEARS
375 5. 41-50 YEARS
272 6. 51-60 YEARS
321 7. 61 YEARS OR MORE

Exclude !

Q,6, MARITAL STATUS*

R, COL, 14.

343 1. SINGLE
1318 2. MARRIED
199 3. SEPARATED, DIVORCED OR WIDOWED

Q,7, RESPONDENT'S OCCUPATION*

R, COL, 15.

502 { 306 1. WORKER, UNSKILLED
196 2. WORKER, SKILLED
124 3. SALARIED EMPLOYEES, LOWER GRADE
112 4. OTHER SALARIED PERSONS
124 5. FARMER, INDEPENDENT
110 6. OTHER DEPENDENTS
606 7. MARRIED WOMAN, NOT SELF-SUPPORTING
171 8. OLD AGE PENSIONER, DISABLED PENSIONER
111 9. OTHER PERSONS WITHOUT OCCUPATION

1860

Q,8, PAYMENT OF WAGES*

R, COL, 16.

416 1. HOUR, DAY, WEEK SALARY
488 2. MONTH-SALARY
291 3. OTHER FORM OF SALARY
665 4. NO INCOME

% wc = 26.99

*% wc
of Actives*

Q,9. RESPONDENT'S INCOME*

R, COL. 17.

- 668 1. NO INCOME
- 813 2. LESS THAN 12,000 KRONER
- 251 3. 12 - 17,999 KRONER
- 75 4. 18 - 25,999 KRONER
- 19 5. 26,000 KRONER OR MORE
- 34 6. DON'T KNOW, WILL NOT ANSWER

Q,10. INCOME OF FAMILY*

R, COL. 18.

- 818 1. LESS THAN 12,000 KRONER
- 603 2. 12,000 - 17,999 KRONER
- 214 3. 18,000 - 25,999 KRONER
- 93 4. 26,000 KRONER OR MORE
- 132 5. DON'T KNOW, WILL NOT ANSWER

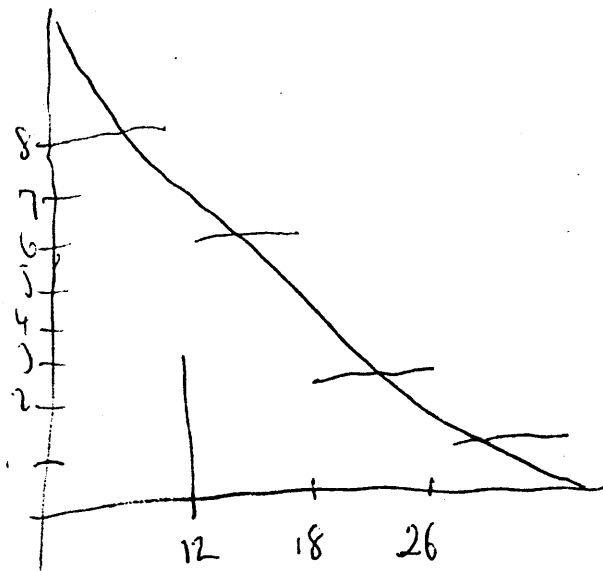

Q,11. OCCUPATIONAL STATUS FOR HEAD OF FAMILY*

R, COL. 19.

- 673 {
- 359 1. WORKER, UNSKILLED
 - 314 2. WORKER, SKILLED
 - 152 3. SALARIED EMPLOYEES, LOWER GRADE
 - 214 4. OTHER SALARIED PERSONS
 - 279 5. FARMER, INDEPENDENT
 - 213 6. OTHER INDEPENDENTS
 - 6 7. OLD AGE PENSIONER, DISABLED PENSIONER
 - 246 8. OTHER PERSONS WITHOUT OCCUPATION
 - 77 9. NO CODE OR NO DATA

Q,12. HOUSEWIFE'S OCCUPATION*

R, COL. 20.

- ?? {
- 125 1. NO HOUSEWIFE
 - 355 2. SELF-SUPPORTING
 - 1380 3. NOT SELF-SUPPORTING

18
19
20
21
22
23
24
25
26
27
28
29
30
31
32
33

Q,13. ARE THERE ANY CHILDREN LESS THAN TWO YEARS OF AGE IN THE FAMILY*

R, COL. 21.

- 234 1. YES
- 1626 2. NO

Q,14. COMPOSITION OF HOUSEHOLD*

C, COL. 22.

1633 1. HUSBAND
227 2. NOT CHOSEN

C, COL. 23.

1739 1. HOUSEWIFE
121 2. NOT CHOSEN

C, COL. 24.

554 1. CHILDREN 0 - 7 YEARS
1306 2. NOT CHOSEN

C, COL. 25.

530 1. CHILDREN 8 - 14 YEARS
1330 2. NOT CHOSEN

C, COL. 26.

298 1. ADULTS 15 - 17 YEARS
1562 2. NOT CHOSEN

C, COL. 27.

435 1. OTHER ADULTS
1425 2. NOT CHOSEN

Q,15. NUMBER OF ADULTS (15 YEARS OR MORE)*

R, COL. 28.

212 1. 1 PERSON
1090 2. 2 PERSONS
345 3. 3 PERSONS
213 4. 4 PERSONS OR MORE

Q,16. NUMBER OF CHILDREN LESS THAN 15 YEARS OF AGE*

R, COL. 29.

388 1. 1 CHILD
321 2. 2 CHILDREN
119 3. 3 CHILDREN
55 4. AT LEAST 4 CHILDREN
977 5. NONE

Q,17. SIZE OF HOUSEHOLD*

R, COL. 30.

- 208 1. 1 PERSON
- 450 2. 2 PERSONS
- 440 3. 3 PERSONS
- 461 4. 4 PERSONS
- 301 5. AT LEAST 5 PERSONS

N.18. SOCIAL GROUP:

E, INTERVIEWER IS INSTRUCTED TO DO HIS BEST ESTIMATE IN RANKING SOCIALLY THE RESPONDENTS. AS WILL BE SEEN, THE RANKING IS PRIMARILY BASED ON THE OCCUPATIONAL POSITION, BUT IN CASES WHERE THE DESCRIPTION OF THE OCCUPATION IS TOO BROAD TO CONSTITUTE THE SOCIAL STATUS, THE INTERVIEWER IS INSTRUCTED TO TAKE OTHER CIRCUMSTANCES (ECONOMIC) INTO CONSIDERATION,

C, COL. 31.

- 1329 1. GROUP I - LOWER CLASS (WORKERS, DOMESTIC SERVANTS, SMALL HOLDERS, INFERIOR PERSONNEL)
- 474 2. GROUP II - MIDDLE CLASS (SUPERIOR PERSONNEL, FARMERS, SCHOOL TEACHERS, INDEPENDENTS)
- 57 3. GROUP III - UPPER CLASS (PROPRIETORS AND TENANTS, WHOLESALERS, ALL ACADEMIC OCCUPATIONS, TEACHERS, SHIPOWNERS, DIRECTORS, MANUFACTURERS, LANDOWNERS)

Q.19. DID YOU VOTE AT THE LATEST GENERAL ELECTION* (IF "YES")
AT WHICH POLITICAL PARTY*

(1957 Election)

R, COLS. 32-33.

- 594 01. SOCIALDEMOKRATIET
- 79 02. RADIKALE VENSTRE
- 180 03. KONSERVATIVE FOLKEPARTI
- 248 04. VENSTRE
- 20 05. RETSFORBUNDET
- 18 06. KOMMUNISTISK PARTI
- 10 07. OTHER
- 85 08. DON'T REMEMBER
- 276 09. HAD NO RIGHT OF VOTING
- 63 10. WOULD NOT VOTE
- 59 11. OTHER
- 228 12. WILL NOT ANSWER

- 15

$$TV5 = 01 + 06$$

$$TV6 = 02 + 03 + 04 + 15$$

$$TV7 = TV1 + TV2$$

Q.20. IF A GENERAL ELECTION WAS HELD TOMORROW, WHICH PARTY
WOULD YOU THEN VOTE FOR*

R, COLS. 34-35.

- 551 01. SOCIALDEMOKRATIET

76	02, RADIKALE VENSTRE
184	03, KONSERVATIVE FOLKEPARTI
243	04, VENSTRE
10	05, RETSFORBUNDET
6	06, KOMMUNISTISK PARTI
21	07, OTHER
131	08, DON'T KNOW THE PARTY
206	09, NO RIGHT OF VOTING
51	10, WILL NOT VOTE
113	11, DON'T KNOW WHETHER WILL VOTE OR NOT
268	12, WILL NOT ANSWER

Q.21. TYPE OF HOME*

R, COL. 36.

845	1, OWN HOUSE OR FARM
85	2, RENTED HOUSE OR FARM
163	3, A FLAT IN A HOUSE
710	4, A FLAT IN BLOCK
57	5, LODGERS

Q.22. DOES THE HOUSEHOLD OWN EITHER OF THE FOLLOWING*

C, COL. 37.

887	1, GARDEN
973	2, NOT CHOSEN

C, COL. 38.

64	1, WEEK-END COTTAGE
1796	2, NOT CHOSEN

Q.23. DO YOU SOMETIMES GO TO THE CINEMA* (IF "YES") HAVE YOU BEEN THERE DURING THE LAST 14 DAYS*

C, COL. 39.

405	1, NEVER GOES TO THE CINEMA
1455	2, NOT CHOSEN

C, COL. 40.

1011	1, HAVE NOT BEEN THERE DURING THE LAST 14 DAYS
849	2, NOT CHOSEN

C, COL. 41.

438	1, HAVE BEEN THERE DURING THE LAST 14 DAYS
-----	--

1422 2. NOT CHOSEN

C, COL, 42.

182 1. HAVE NOT BEEN DURING THE LAST 8 DAYS

1678 2. NOT CHOSEN

C, COL, 43.

257 1. HAVE BEEN DURING THE LAST 8 DAYS

1603 2. NOT CHOSEN

Q,24. A DANISH POLITICIAN HAS MADE A PROPOSAL THAT THE ROCKETS, WITH WHICH OUR AIR FORCE IS NOW BEING SUPPLIED, SHOULD BE EQUIPPED WITH NUCLEAR HEADS, DO YOU AGREE OR DISAGREE WITH SUCH A PROPOSAL*

R, COL, 44.

239 1. AGREE WITH NUCLEAR-HEADS

791 2. DISAGREE WITH NUCLEAR-HEADS

114 3. SHOULD NOT HAVE ROCKET BATTERIES AT ALL

714 4. DON'T KNOW

2 0. NO CODE OR NO DATA

Q,25. THE ROCKETS WHICH DENMARK'S AIR FORCE RECEIVE HAVE SUCH A LIMITED RANGE THAT THEY ONLY CAN BE USED OFFENSIVELY AGAINST ENEMY PLANES OVER DANISH TERRITORY, ARE YOU FOR HEADS* OR AGAINST THESE ROCKETS BEING EQUIPPED WITH NUCLEAR-

R, COL, 45.

106 1. FOR

689 2. AGAINST

127 3. SHOULD NOT HAVE ROCKET BATTERIES AT ALL

697 4. DON'T KNOW

241 0. NO CODE OR NO DATA

Q,26. THE DANISH GOVERNMENT WILL INVITE THE RUSSIAN PRIME MINISTER KRUSHCHEV TO VISIT DENMARK, ARE YOU FOR OR AGAINST SUCH AN OFFICIAL RUSSIAN VISIT*

R, COL, 46.

520 1. FOR

700 2. AGAINST

634 3. DON'T KNOW

6 0. NO CODE OR NO DATA

Q,27. NORWAY AND SWEDEN ALSO INTEND TO INVITE KRUSHCHEV TO VISIT, ARE YOU FOR OR AGAINST DENMARK ALSO INVITING

KRUSHCHEV*

R, COL. 47.

53	1. FOR
632	2. AGAINST
643	3. DON'T KNOW
532	0. NO CODE OR NO DATA

X, COLS. 48-80 NOT USED.

*****END*****